

EAST NEW YORK AVENUE

CARLEIGH (CHROUSA) ROAD - 1971

POTTICK

STREET

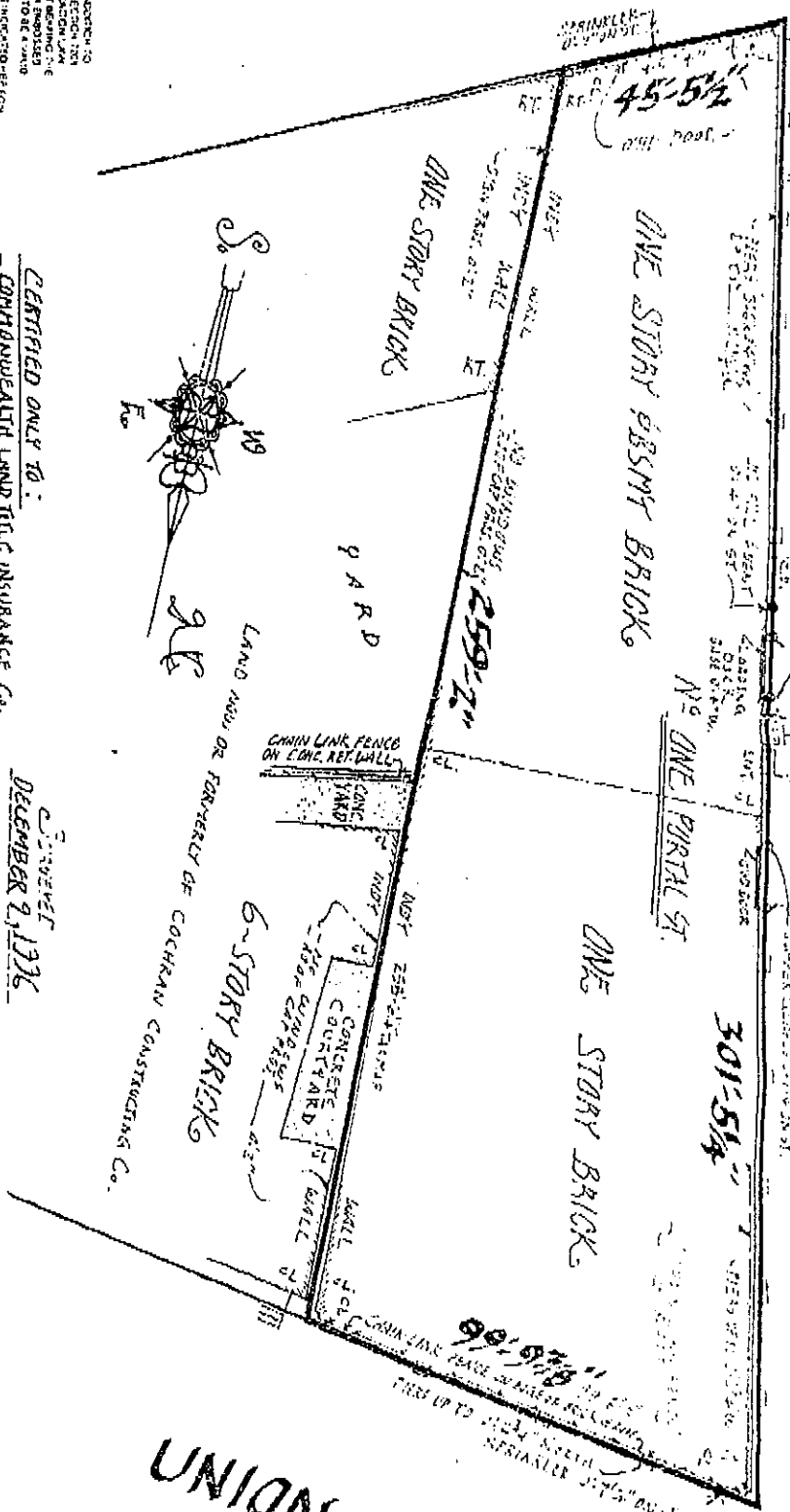

UNAPPORTIONED RESERVATION IN ADDITION TO THIS SURVEY IS A PORTION OF SECTION 1201 OF THE NEW YORK STATE EDUCATION LAW WHICH PROVIDES FOR THE ESTABLISHMENT OF A STATE BOARD OF EDUCATION. THE BOARD OF EDUCATION SHALL HAVE THE RIGHT TO TAKE SUCH ACTION AS IT MAY DEEM ADVISABLE TO CARRY OUT THE PURPOSES OF THIS LAW. THE BOARD OF EDUCATION SHALL HAVE THE RIGHT TO TAKE SUCH ACTION AS IT MAY DEEM ADVISABLE TO CARRY OUT THE PURPOSES OF THIS LAW. THE BOARD OF EDUCATION SHALL HAVE THE RIGHT TO TAKE SUCH ACTION AS IT MAY DEEM ADVISABLE TO CARRY OUT THE PURPOSES OF THIS LAW.

BLOCK 1399
LOT 100
SECTION 5
TOWN OF KINGS
COUNTY OF KINGS
DR. OF THE CITY OF BROOKLYN
CHRYSLER

CERTIFIED ONLY TO:
 - CONTINENTAL LAND TITLE INSURANCE CO.
 - BABY (R) ENTERPRISES, INC.
 - HOMEY STORE OF NEW YORK, INC. ITS SUCCESSORS AND/OR ASSIGNS

DECEMBER 2, 1976

VINCENT J DICCE

BOND LAND SURVEYING, INC.
 353 COOPER STREET
 BROOKLYN, N.Y. 11201

ATT DAVID

UNION STREET